

St. Margaret's Church Building Project

The proposed extension to St. Margaret's Church will be as follows:

- The existing vestry that was added in 1898 will be demolished. Much of the stonework from the vestry will be re-used in the new extension.
- A new two storey extension will be added on the site of the existing vestry, comprising on the ground floor, two toilets one of which will be accessible by the disabled, a new vestry, a servery and improved storage. On the upper floor, there will be a new meeting room that will provide facilities for Sunday Church and for meetings, etc.
- The floor level on the site of the existing vestry will be lowered to provide same level access throughout the entire building thereby making all ground floor areas accessible for the disabled.
- The new extension will not intrude into the main body of the Church. Work will be required to remove the existing steps between the nave and the foot of the bell tower and a new door will be required.
- The whole new structure will be contained within the existing footprint of the Church building thereby obviating the need for any re-location of the box tombs and other graves in the Churchyard.
- The external walls will be built using semi-rough stone that will match as closely as possible the existing stonework. All other building materials will be in keeping with the existing building.
- The existing pathway from the lych gate will be diverted to facilitate mains water and sewage connections.

The PCC would like to thank & acknowledge Robin Nugent Architects for permission to use the design drawings.

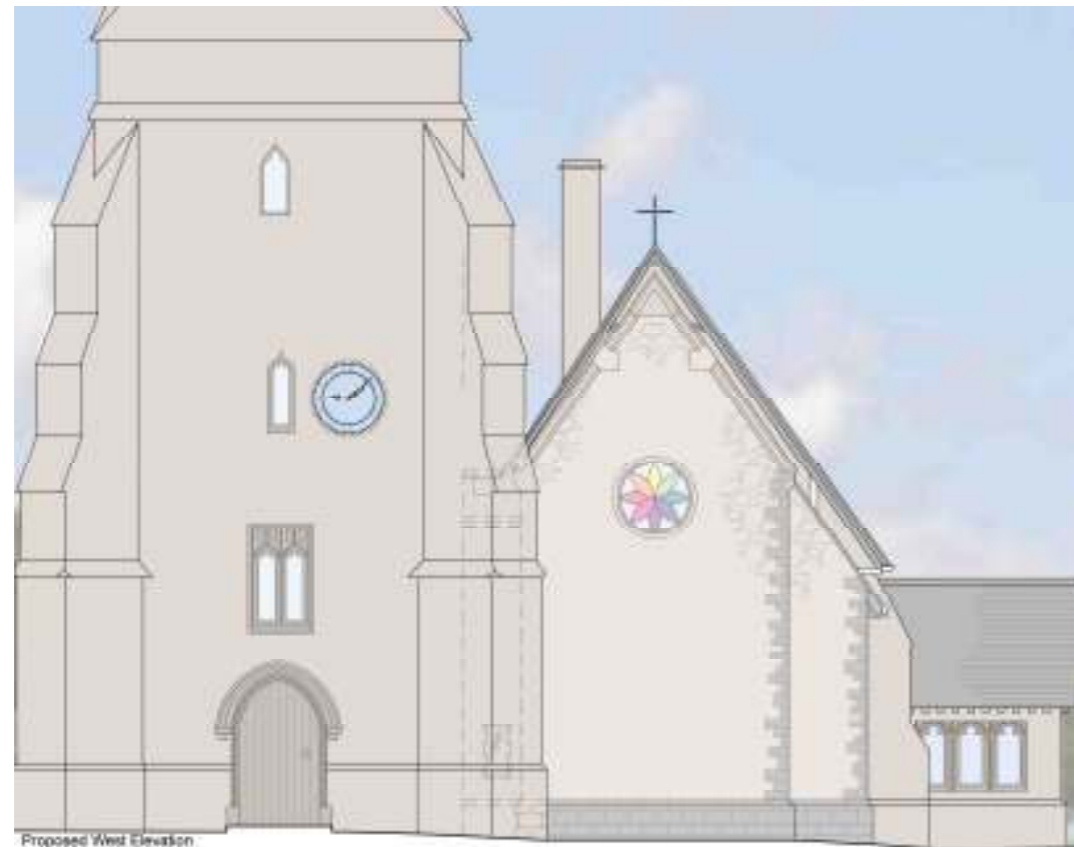
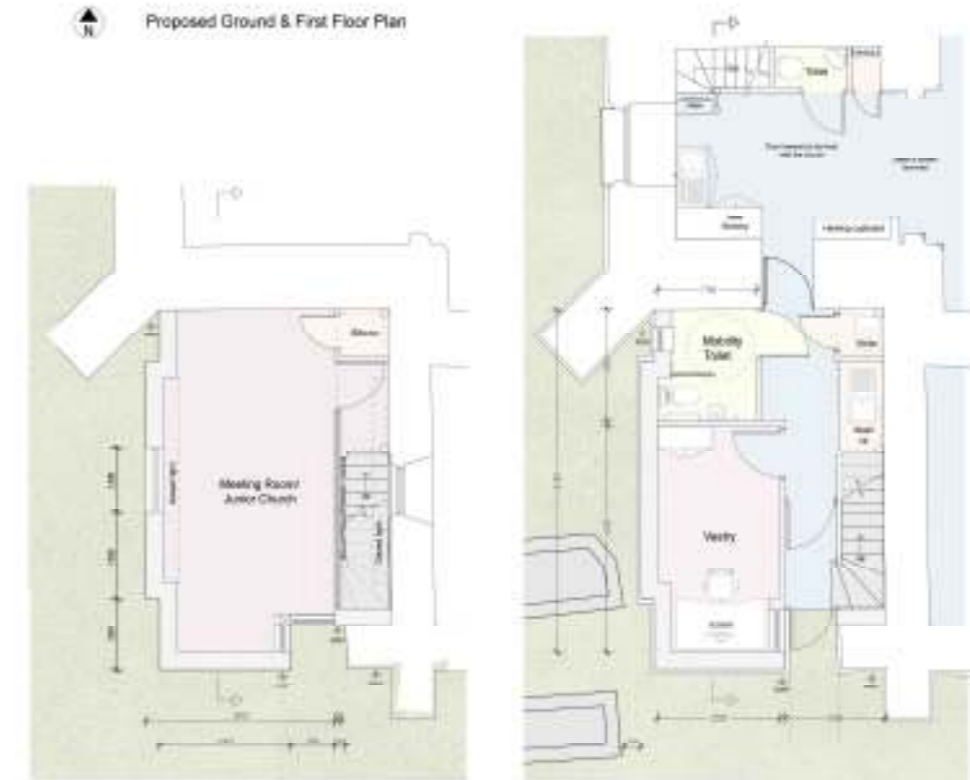

Proposed West Elevation



Proposed South Elevation

South Porch